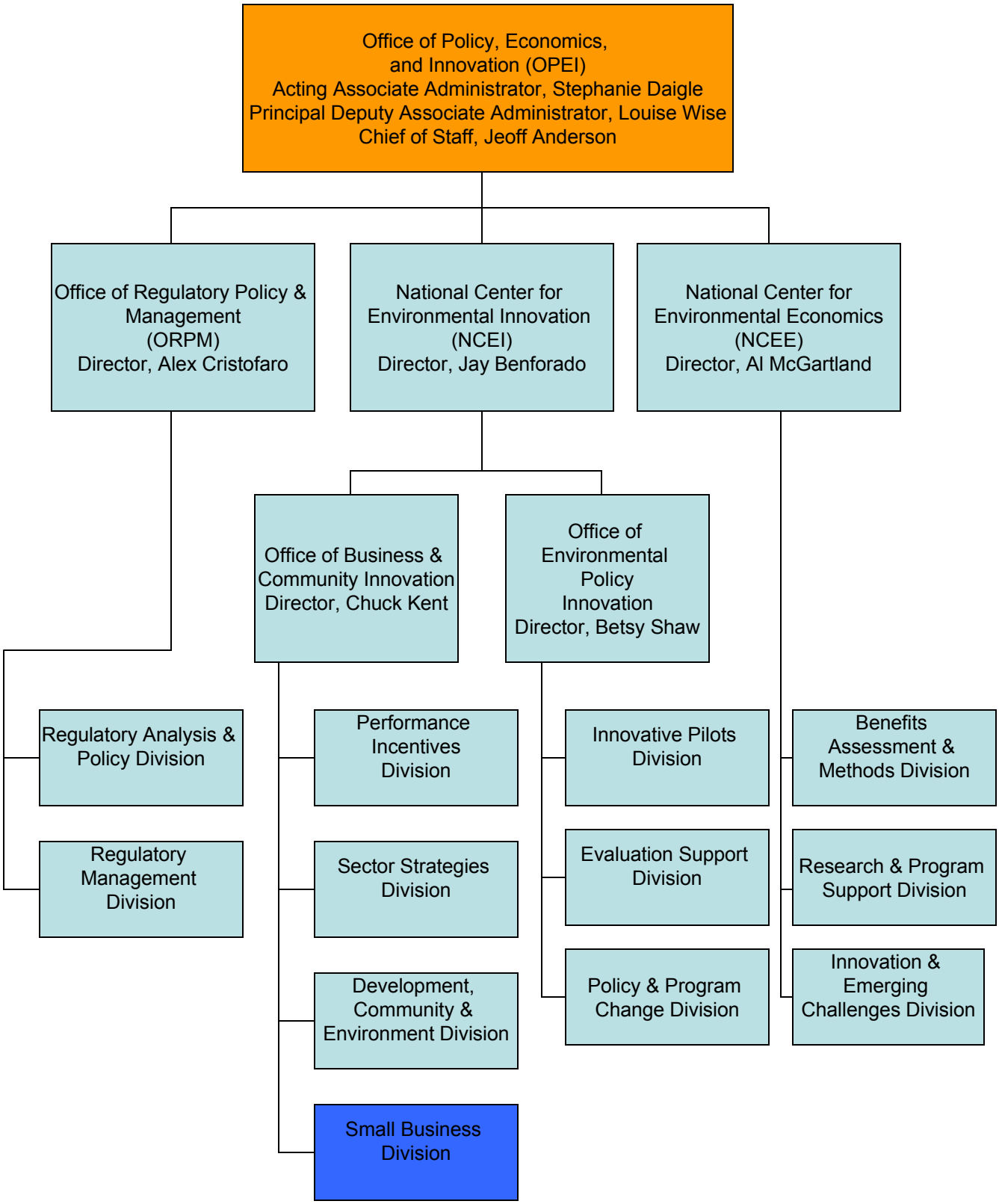Office of Policy, Economics, and Innovation Organizational Structure